

TELEVISIT HOW-TO GUIDE

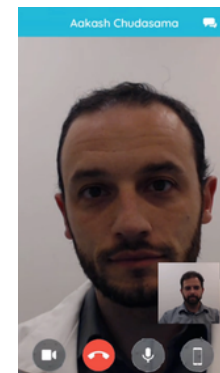
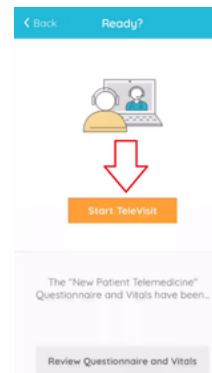
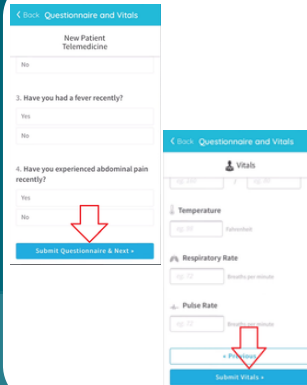
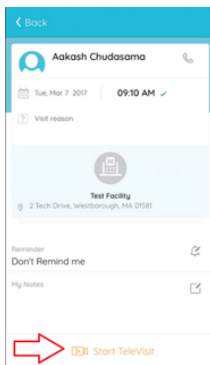
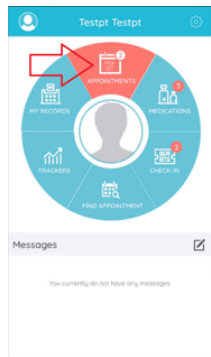
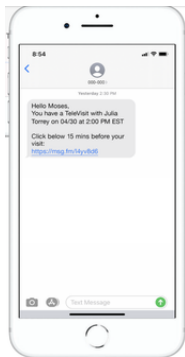

- You will receive a text before your appointment.
- Click the link provided; you will not be required to login.
- Complete questionnaires and vital signs.
- Click “Start TeleVisit” to enter the virtual waiting room.
- Your physician will begin the face-to-face TeleVisit and disconnect when the visit ends.

Login

- Login to your Healow App on your smart phone.
- Click on Appointments.

Find Appointment

- Select your appointment date and time and click on “Start TeleVisit.”

Questionnaires/ Vitals

- Complete Questionnaires.
- Once done, click on “Submit Questionnaire & Next.”
- Complete Vitals
- Once done, click on “Submit Questionnaire & Next.”

Start TeleVisit

- Wait for the provider to join the TeleVisit.

TeleVisit

- Once they connect, their face will show up on the screen and yours will show up in the lower right corner.



Text Msg



Healow App



Please visit www.familyhealthservices.org for additional information.